FRESH TO FROZEN

Ginsberg's

LIMITED QUANTITY

FLASH SALE

5/8" DICED SOUTHERN POTATOES

#72353 • 2/10 lb • **Simply Potatoes**

$17.50 CS



6" SKINLESS BEEF FRANK 6 - 1

#54867 • 6/5 lb • **Sabrett**



$97.00 CS

PORK BUTT B/IN

#56753 • 4/2 PC avg • **P.L.**

$1.50 LB

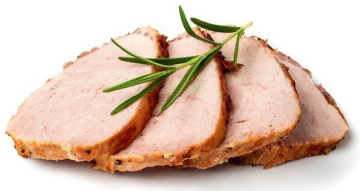

OLD FASHIONED CARVEMASTER HAM

#55581 • 2/9 lb avg • **Smithfield**



$3.50 LB

MELLOGOLD HAM B/IN

#55241 • 2/20 lb avg • **Triple M**

$2.50 LB



EZ CARVE HAM

#55541 • 4/11.5 lb avg • **Superior**



$2.50 LB

WHOLE BONELESS TAVERN HAM

#55173 • 4/14 lb avg • **Superior**

$2.50 LB



HICKORY SMOKED HAM

#55232 • 2/12 lb avg • **Rangeline**



$2.50 LB

GINSBERG'S FOODS HUDSON, NY 518.828.4004 OR 800.999.6006

Not responsible for typographical errors. Prices subject to market changes. While Supplies Last!

Oct. 2026

BONE-IN PORK LOIN

#56761 • 2/2pc avg • **P.L.**

$1.00 LB



BONELESS CENTER CUT PORK LOIN

#56765 • Always Tender • 2/9 lb avg • **Hormel**



$2.00 LB

RINDLESS PORK BELLIES

#56788 • 4/12.5 lb avg • **Hatfield**

$2.00 LB



BONELESS PORK TENDERLOIN

#56802 • 16/1 lb • **P.L.**



$1.50 LB

Oven Roasted

SEASONED TURKEY BREAST

#58563 • 3/7 lb avg • **Nation's Best**

$6.00 LB



OIL BROWNED TURKEY BREAST

#58588 • 2/8.5 lb avg • **Butterball**



$4.00 LB

NATURAL CHOICE SKINLESS BROWNED TURKEY BREAST

#58553 • 2/8 lb avg • **Jennie-O**

$4.00 LB



CLIPPED JUMBO CHICKEN TENDER

#59556 • 4/10 lb • **Pilgrim's Pride**



$43.00 CS

SINGLE LOBE CHICKEN BREASTS

#59532 • Trimmed • 4/5 lb • 6 oz • **P.L.**

$59.50 CS



8 PIECE TRIMMED CHICKEN

#59569 • 1/45 lb avg • **Pilgrim's Pride**



$1.50 LB

HALF SPLIT FRYER CHICKEN

#59563 • 32/1.5 lb avg • **Pilgrim's Pride**

$1.50 LB



JUMBO CHICKEN WINGS 5-9 CT

#59521 • 4/10 lb • **P.L.**



$47.50 CS

JUMBO CHICKEN WINGS 6-9 CT

#59525 • 4/10 lb • **Mountaire**

$54.00 CS



RANDOM CHICKEN BREASTS

#59549 • 4/10 lb • **Mountaire** • **$46.50 cs**

#59529 • 4/10 lb • **P.L.** • **$45.50 cs**



DOUBLE LOBE CHICKEN BREASTS

#59541 • 6 oz • 4/5 lb • **P.L.** • **$57.00 cs**

#59543 • 8 oz • 4/5 lb • **P.L.** • **$57.00 cs**



BUTCHER'S BLEND STEAK BURGER

#55926 • 42/4 oz • **$38.50 cs**

#55906 • 30/5.3 oz • **$36.00 cs**

#55892 • 24/7oz • **$37.50 cs**

#55901 • 20/8 oz • **$36.00 cs**



ANGUS BURGER • 20/8 OZ

#55843 • **Butcher's Blend** • Steak • **$36.00 cs**

#55849 • **Schweid & Sons** • Heritage • **$37.50 cs**

3 WAY BLEND BURGER

#55973 • 30/8 oz • **Buckhead** • CAB • **$59.00 cs**

#55942 • 20/8 oz • **Signature** • **$44.50 cs**

80/20 CAB CHUCK STEAK BURGER

#55972 • 30/6 oz • **Buckhead** • **$47.50 cs**

SPECIAL BLEND XL BURGER

#55922 • 30/5.3 oz • **Wonder** • **$36.00 cs**





VEAL TOP ROUND CAP OFF HALAL

#59188 • 2/5 lb avg • **Wolverine**

$17.00 LB



Fully Cooked / Pre-Cured

CORNED BEEF BRISKET

#54747 •1/11-13 lb avg • **CAB**

$5.50 LB



BONE-IN BEEF SHORT LOIN

#59470 • 3/20 lb avg • **CAB**

$7.50 LB



FINE ANGUS GROUND BEEF 80/20

#55969 • 1/10 lb avg • **CAB**



$4.00 LB

SELECT BONELESS 0x1 BEEF STRIP LOIN

#59494 • 5/12 lb avg • **P.L.**



$7.50 LB

8 OZ OUTSIDE SKIRT STEAK

#57934 • 20/8 oz avg • **Buckhead**



$18.50 LB

8 OZ BASEBALL CUT SIRLOIN

#57926 • 24/8 oz avg • **Buckhead**



$13.50 LB

PEELED BEEF TENDERLOIN

#59236 • 12/5 lb avg • **CAB**



$12.50 LB

GINSBERG'S FOODS HUDSON, NY 518.828.4004 OR 800.999.6006

Not responsible for typographical errors. Prices subject to market changes. While Supplies Last!

FRESH TO FROZEN FLASH SALE

Oct. 2026